

Early Years Census Handbook

last updated for the Autumn 2020 release 3.73

Handbook

CAPITA

Copyright

Early Years Census Handbook/Autumn 2020/2020-10-09

© Capita Business Services Ltd 2020. All rights reserved. No part of this publication may be reproduced, photocopied, stored on a retrieval system, translated or transmitted without the express written consent of the publisher. Microsoft® and Windows® are either registered trademarks or trademarks of Microsoft Corporation in the United States and/or other countries.

www.capita-one.co.uk

Contacting One Application Support

You can log a call with One Application Support via the Customer Service tool available on [My Account](#).

Providing Feedback on Documentation

We always welcome comments and feedback on the quality of our documentation including online help files and handbooks. If you have any comments, feedback or suggestions regarding the module help file, this handbook (PDF file) or any other aspect of our documentation, please email:

onepublications@capita.co.uk

Please ensure that you include the document name, version and aspect of documentation on which you are commenting.

Contents

01 Document Change Control	1
02 Introduction to the Early Years Census	5
Overview.....	5
Using this Handbook	5
Data Protection and Data Sharing.....	5
Census Dates.....	6
Data Collected in the Early Years Census.....	6
03 Generating the Early Years Census	9
Introduction	9
Generating a New Return.....	9
Pre-populating the Census Details.....	9
Updating the Census Details in the v4 Client.....	11
Regenerating the Census.....	14
Index	16

01 | Document Change Control

Date	Release	Description
Autumn 2020	3.73	<p>The following changes have been made for EY Census 2021</p> <ul style="list-style-type: none"> ■ Census Date, Collection dates and submission dates have been updated. <p>The age range included in the collection are</p> <ul style="list-style-type: none"> • A 2-year-old has a date of birth between 2018-01-01 and 2018-12-31 (inclusive) • A 3-year-old has a date of birth between 2017-01-01 and 2017-12-31 (inclusive) • A 4-year-old has a date of birth between 2016-01-01 and 2016-12-31 (inclusive)
Autumn 2020	3.73	<p>Ofsted URN field limit has been extended to 9 digits (e.g. EY9999999) to be acceptable in v4 client, v4 census detail and on Self Update on Provider Portal.</p> <p>The Ofsted unique reference number for an EY provider can be 6 or 16-digit number prefixed by 'EY'.</p>
Autumn 2019	3.70	<p>The following changes have been made for the 2020 Census:</p> <ul style="list-style-type: none"> ■ From the 2019-20 financial year, all children will be capped at 15 hours universal entitlement. ■ The Census Date, collection dates and submitted dates have been updated. ■ The link to the XML Message Structure has been updated. ■ The dates of birth of 2yr, 3yr and 4yr olds have been redefined. ■ <i>Lookup Table_ID 0719</i> (Ownership Type) <EYProviderCategory> now contains: <ul style="list-style-type: none"> • CHMD – Childminder • INDS – Registered Independent School • LADN - LA Day Nursery • PRIV – Private • OTHR – Other • SFGR – State-Funded Governor-Run • VOLY – Voluntary.

Date	Release	Description
<p>Autumn 2019</p>	<p>3.70</p>	<ul style="list-style-type: none"> ■ <i>Lookup Table_ID 0423</i> (Children Act Registration <EYSettingType>now consists of: <ul style="list-style-type: none"> • EYP – Early Years Childcare Provider • OTH – Other • SSC – Sure Start Children’s Centre. ■ <i>Lookup Table_ID 0423 EXT</i> codes have been remapped: <ul style="list-style-type: none"> • EYP DNS – Day Nursery PPS – Play Group or Pre-School NUR - Nursery • OTH FCI – Family/Combined/Integrated Centre • SSC SSM – Sure Start Children’s Centre - Main SSL – Sure Start Children’s Centre – Linked. ■ The <ContinuouslyOpenIndicator> has been renamed to <OpenIndicator> to indicate where a provider is open for 24hrs a day and 7 days a week. ■ DAF Indicator no longer generated for 2yr olds. ■ Validation updated for 30 Hours Code and Extended Hours data items.
		<p>The <i>Early Years Census 2020 Guide</i> is available from: https://www.gov.uk/government/publications/early-years-census-2020-guide</p> <p>The <i>Early Years Census 2020 Business & Technical Specification</i> is available from: https://www.gov.uk/government/publications/early-years-census-2020-technical-specification</p> <p>The <i>Early Years Census Guide to Submitting Data</i> is available from: https://www.gov.uk/guidance/early-years-census</p>

Date	Release	Description
Autumn 2018	3.67	<p>The following changes have been made for this release:</p> <p>This release supports changes to the return year for 2019.</p> <ul style="list-style-type: none"> ■ The following changes have been made to the census data items: <ul style="list-style-type: none"> • Previously the EY Funding weeks were calculated for financial year and now this has been changed to calculate for calendar year. For e.g. funding weeks for return year 2019 are calculated for the calendar year 2018 • Pupil / child statistics will now verify the school history start and end dates • Previously telephone number of an establishment provider is exported from the provider entity address telephone number and now is exported from the establishment linked base site telephone number • As per the DfE, all the SEN Statements are to be transferred to EHC Plans by 31st March 2018, with any non-transferred SEN Status' of 'S' being returned as 'E' EHC Plan • EY Census students who are eligible for early years pupil premium are now returned as in receipt of early years pupil premium as per the mapping provided in the System funding basis code changes • Please Note: As per the late change of the specification from the DfE, the Ofsted unique reference number for an EY provider can be 6 or 7-digit number prefixed by 'EY'. Ofsted URN with 7 digits (e.g. EY9999999) is currently truncated to 6-digit number (e.g. EY999999) in the EY census. As a workaround, a script will be provided as part of KB-479998 to give the list of the truncated Ofsted URN providers, please update the respective census return file manually to have correct Ofsted URN before uploading to DfE COLLECT. ■ A section has been added in relation to the General Data Protection Regulation (GDPR). For more information, see Data Protection and Data Sharing on page 5. <p>The latest DfE Early years census guide, technical specifications and validation rules can be found here: https://www.gov.uk/government/publications/early-years-census-2019-guide</p> <p>The latest technical specifications (including the XML Message Structure) and validation rules can be found here: https://assets.publishing.service.gov.uk/government/uploads/system/uploads/attachment_data/file/730963/2019_EYC_Specification_V1_2.pdf</p>

02 | Introduction to the Early Years Census

Overview

The Department for Education (DfE) mandates that an early years census is returned of private, voluntary and independent (PVI) providers and children. This enables Local Authorities (LAs) and those, such as software suppliers working on their behalf, to prepare the necessary processes and data to ensure compliance.

Childminder Agencies enable individual childminders a choice as to whether to register directly with a LA and submit an individual return direct to the LA. Or to register with a Childminder Agency where the agency will submit an individual return for each individual childminder that is registered with that agency

The Early Years census is a statutory return that is run on the third Thursday in January. It collects data on all children receiving early years education during census week.

Local Authorities can generate the census return in the One v4 Client via **Focus | Early Years | Census Return**

The successful generation process pre-populates the census data from the information currently held in One and enables the following to be updated:

- Availability and opening times.
- Staff numbers and qualifications.
- Number of children by age.

If the Local Authority has purchased the Provider Self Update portal, the census data can be viewed and amended by the provider. For more information, refer to the *One Early Years Self Update Provider Portal* handbook available on the [One Publications](#) website.

After the data has been validated against the DfE schema, an XML file is produced. The Local Authority uploads the return to the DfE via the COLLECT system and further validation takes place. After all errors have been resolved, the LA submits the final return via COLLECT.

Using this Handbook

This handbook is intended for Local Authority administrators who are submitting data for the Early Years census to the DfE.

The first chapter provides an overview of the generation process and the data collected in the Early Years census.

The second chapter describes how to generate the return in the v4 Client.

Data Protection and Data Sharing

Personal data, such as that collected in the Early Years Census Return, must be managed in accordance with the requirements of the **General Data Protection Regulation (GDPR)**.

GDPR gives rights to those (known as data subjects) about whom data is held, such as pupils, their parents and staff. This includes:

- the right to know the types of data being held
- why it is being held
- to whom it may be communicated.

Census Dates

Every local authority is required to provide an individual child level early years census return in 2020 to the DfE.

Every funded PVI EY setting in England is required to provide the necessary information to their local authority to enable them to complete this return. The EY Census is required from any PVI setting where one or more of their children are receiving early education that is funded by the department.

The census day is Thursday 16th January 2020. The census will collect data on all children receiving early education during census week (13th – 17th January 2020).

The deadline for submission of data to the department is Friday 6th March 2020.

Data Collected in the Early Years Census

The Early Years census collects two sets of data:

- Establishment level data relating to early years providers.
 - **Establishment Characteristics** – contains the following information: LA number, LA URN, OFSTED URN, establishment name, postcode, contact details, EY Provider category, EY Setting type. EY daycare, maintained school relationship, establishment partnership, weeks open per year, EY funding weeks, opening and closing times.
 - **Staff Information** – contains the following information about the staff working at the early years setting: number of staff with relevant qualifications, teacher status, professional status. It does not include volunteers.
 - **Child Statistics** – information collected is based on those PVI settings that have any funded children (aged 2, 3 or 4 as at 31st December 2019) at the time of the census. In such settings, a separate count is required of 2, 3 and 4-year-old children, both funded and unfunded.
- Child level data relating to children accessing funded early years education.
 - **Child Identifiers** – contains the child's name, date of birth and gender.
 - **Child Characteristics** – contains the child's ethnic code (optional), the number of universal and extended hours, thirty hours codes, disability access fund, number of hours at the setting, total funded hours (Spring), and the EY pupil premium.
 - **Child SEN** – contains the child's special educational needs and disability (SEND) provision.
 - **Home Information** – contains the child's home address.

Provider Eligibility

A provider is eligible to be included in the census return if the following conditions are met:

- They have at least one funded service that has an active registration during the census week and is registered for the Nursery Education Grant/Fund.
- The registration start date, if recorded, must be on or before the end of the census week and the registration end date, if recorded, must be on or after the start of the census week.

Provider Availability and Opening Times

Provider service availability and opening times are collected as follows:

- There must be an active Opening Dates and Times record with a start date that is on or before the census date.

- The end date of the Opening Dates and Times record, if recorded, must be on or after the census date.

The census collects the earliest start time and latest end time for each day.

Child Eligibility

Children are included in the census return if all of the following conditions are met:

- They have an active school history with the provider.
- Their school history start date is on or before the end of the census week.
- Their school history end date is on or after the start of the census week or is blank.
- They are displayed on the **Children** panel in the v4 Client via **Focus | Early Years | Search for Funded Services** and:
 - Their **Period Start Date** is on or before the end of the census week.
 - Their **Period End Date** is on or after the start of the census week.
 - Their **Status** is not cancelled (CANC).
 - 2-year-old children have both **Actual Hours Week** and **Universal Pay Hours Week** recorded.
 - 3 and 4 year-old children have both **Actual Hours Week** and **Universal Pay Hours Week** or **Extended Pay Hours Week** recorded.

Age on 31/12/2017	Surname	Forename	Date Of Birth	Post Code	Panel Decd	Period start Date	Period End Date	Stretched Offer	Interim Weeks	Universal Interim Hours Week	Universal Interim Hours Period	Extended Interim Hours Week	Extended Interim Hours Period	Actual Weeks	Actual Hours Week	Actual Hours Period	Universal Pay Hours Week	Universal Pay Hours Period	Extended Pay Hours Week	Extended Pay Hours Period	Pay Total Amount
4		Anya	23/07/2013		✓	01/01/2018	31/03/2018		15	0	0	0	0	15	10	150	10	150	0	0	600.00
4		Jennifer	05/05/2013		✓	01/01/2018	31/03/2018		15	0	0	0	0	15	10	150	10	150	0	0	600.00
4		Deborah	30/03/2013		✓	01/01/2018	31/03/2018		0	0	0	0	0	0	0	0	0	0	5		20.00

For the purposes of this collection, the following ages are defined as:

- a 2-year-old has a date of birth between 1st January 2017 and 31st December 2017.
- a 3-year-old has a date of birth between 1st January 2016 and 31st December 2016.
- a 4-year-old has a date of birth between 1st January 2015 and 31st December 2015.

03 | Generating the Early Years Census

Introduction

The Early Years census is generated in the v4 Client via **Focus | Early Years | Census Return**.

During the generation process, the census details are initially pre-populated with the establishment level information held for the current funded service and the following information can be updated:

- Availability and opening times.
- Staff numbers and qualifications.
- Number of children by age.

If required, a different funded service can be selected and the census regenerated.

NOTE: The information can be updated in the v4 Client. Alternatively, if the Local Authority has purchased the Provider Self Update portal, they can configure the portal to enable providers to view and amend the details held about their services.

For more information, refer to the Early Years Self Update Provider Portal handbook on the [One Publications](#) website.

Generating a New Return

Pre-populating the Census Details

1. Select **Focus | Early Years | Census Return** to display the **Early Years Census Enquiry** page.

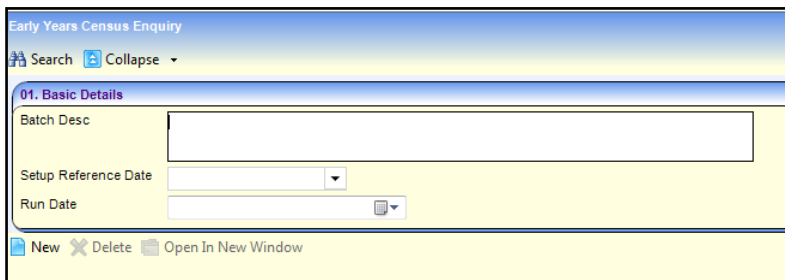

2. Click the **New** button to display the **Census Return Batch Details** page.

Generating the Early Years Census

3. Enter a **Batch Description**.

The **Setup Reference Date** is automatically set to the census return date (third Thursday in January).

4. Select an **Output Folder**. This is the folder to which the XML file generated by the return is saved.

5. Select the providers to be returned:

- a. In the **Providers** panel, click the **Add** button to display the **Search Childcare Provider** dialog.
- b. Enter search criteria and then click the **Search** button to display a list of matching providers.

Provider Name	DCSF URN	Status	Provider Address
Primary School	0	Not Yet Open	
Community Nursery		Not Yet Open	5 MARLCROFT DRIVE, ...
Community Nursery		Open	
Community Nursery	54321	Open	27 Chandos Road, ...

6. Highlight the required providers and click the **Select** button to select the providers and close the dialog.

7. Click the **Save and Populate Services** button to save the census details and update the **Service for Census**.

Provider Name	Service for Census	DCSF URN	Status	Provider Address	Return ID	Warning Message	Server Path
Community Nursery	Community Nursery - Full Day Care						

8. If required, to select a different service for the census:
 - a. Highlight the provider in the **Providers** panel.

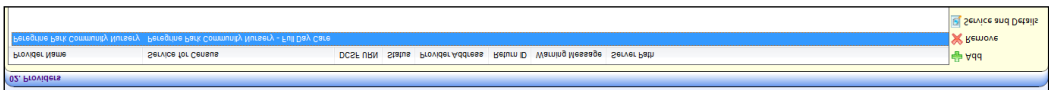

- b. Click the **Service and Details** button to display the **Census Details** page.

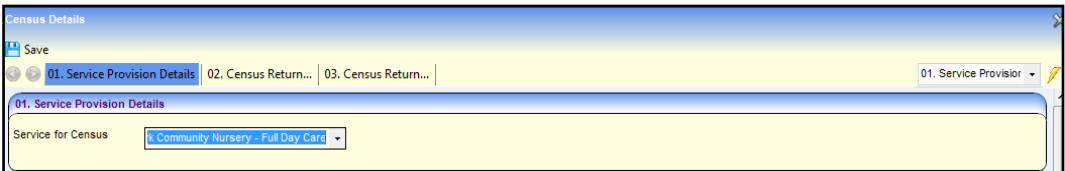

- c. Select a **Service for Census**.
 - d. Click the **Save** button.

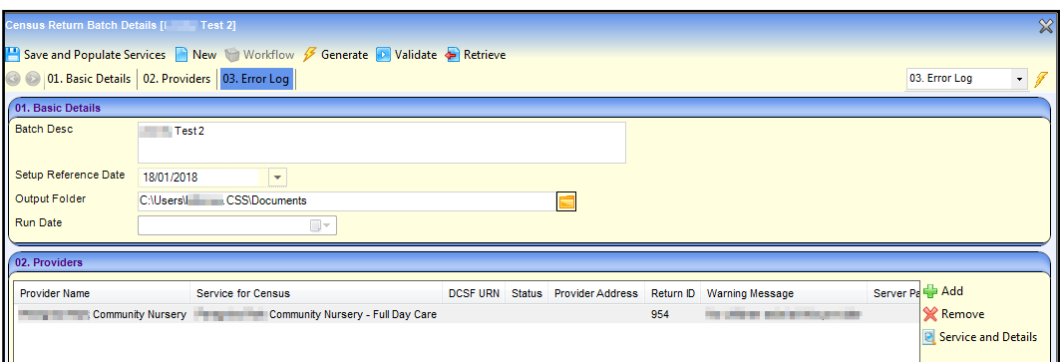

9. Click the **Generate** button to display a confirmation dialog.
10. Click the **Yes** button pre-populate the census details and display a message in **My Workflow Messages**.



Updating the Census Details in the v4 Client

Census details for the selected providers are pre-populated using the information currently held in One v4. For more information, see [Pre-populating the Census Details](#) on page 9. A message is displayed in **My Workflow Messages** on the home page.



The following information can be updated in the v4 Client:

- Availability and opening times.
- Staff numbers and qualifications.
- Number of children by age.

Generating the Early Years Census

NOTE: If the Local Authority has purchased the Provider Self Update portal, they can configure the portal to enable providers to view and amend the details held about their services.

For more information, refer to the Early Years Self Update Provider Portal handbook on the [One Publications](#) website.

1. Click the workflow message to display the **Census Return Batch Details** page.

2. Highlight the required provider in the **Providers** panel and click on the **Service and Details** button to display the pre-populated **Census Details** page.

3. Select (tick) the **Edit/Edited Establishment Details** check box to enable the fields on the **Availability and Opening Times**, **Total Staff Information** and **Children by Age** panels.

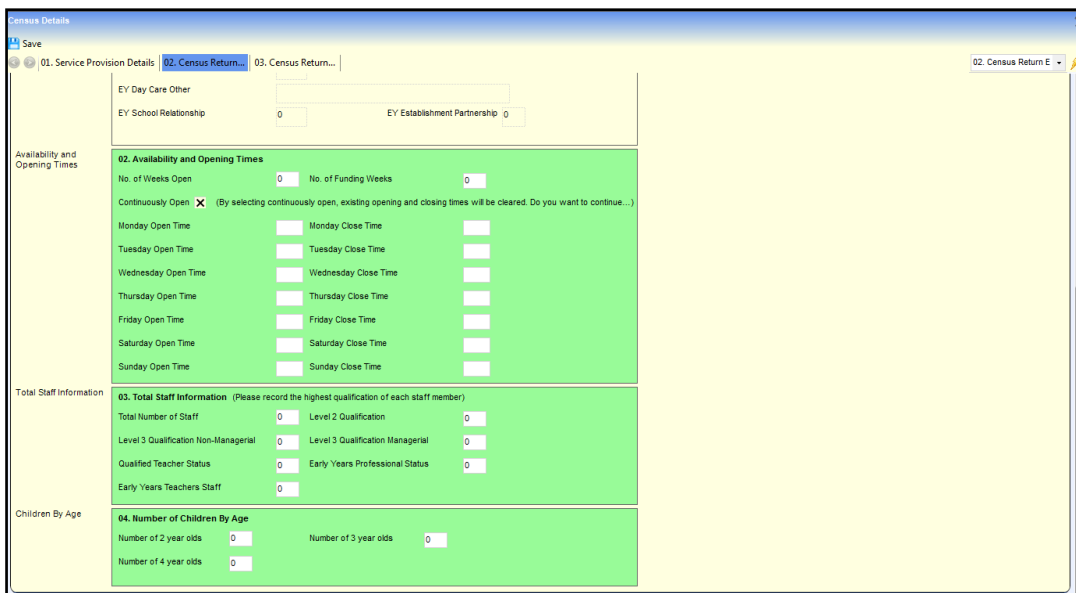

4. Change the census information as required and click the **Save** button to display the **Census Return Batch Details** page.
5. Click the **Validate** button to display a confirmation dialog.
6. Click the **OK** button to validate the information against the DfE schema and display a message in **My Workflow Messages**.

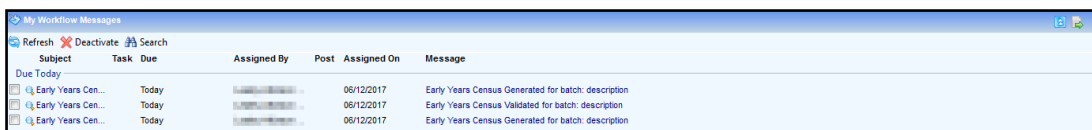

7. Click on the workflow message to open the **Census Return Batch Details** page.
8. The **Run Date** is updated and the list of providers is updated with the **Returnid** and **ServerPath**.

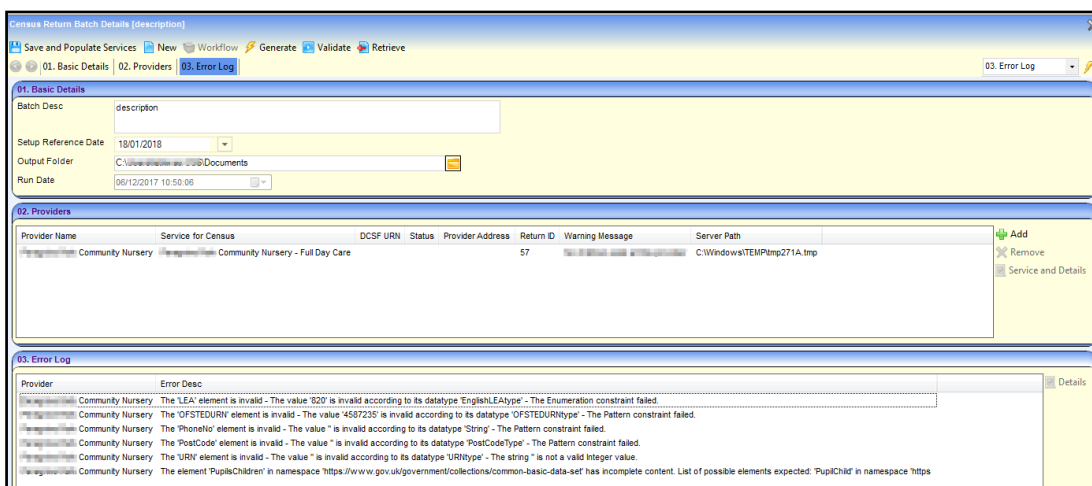

9. Any errors generated are displayed in the **Error Log** panel.
10. Click the **Retrieve** button to retrieve the return and save the file to the **Output Folder** selected in the **Basic Details** panel.

NOTES: If the service is open for 24 hours a day and 7 days a week, it should be recorded with an open time of 00:00 and a close time of 23:59 for all 7 days. When the census is generated, the **Continuously Open** check box is automatically selected and the individual times are disabled.

Generating the Early Years Census

If the service is open for less than 7 days a week, the respective days start and end times should be recorded.

Regenerating the Census

If the **Service for Census** is changed the census must be regenerated for the new service.

If errors are raised during the validation process and the information is updated, the census must be regenerated. Any updates already made to the pre-populated census details will not be overwritten unless the **Edit/Edited Establishment Details** check box is unchecked on the **Census Details** page.

1. Click on the message in **My Workflow Messages** to display the **Census Return Batch Details** page.

Provider Name	Service for Census	DCSF URN	Status	Provider Address	Return ID	Warning Message	Server Path
Community Nursery	Community Nursery - Full Day Care	4587235			57		C:\Windows\TEMP\mp271A.tmp

Provider	Error Desc	Details
Community Nursery	The 'LEA' element is invalid - The value '010' is invalid according to its datatype 'EnglishLEAtype' - The Enumeration constraint failed.	
Community Nursery	The 'OFSTEDURN' element is invalid - The value '4587235' is invalid according to its datatype 'OFSTEDURNtype' - The Pattern constraint failed.	
Community Nursery	The 'RPNMty' element is invalid - The value '' is invalid according to its datatype 'String' - The Pattern constraint failed.	
Community Nursery	The 'PostCode' element is invalid - The value '' is invalid according to its datatype 'PostCodeType' - The Pattern constraint failed.	
Community Nursery	The 'URN' element is invalid - The value '' is invalid according to its datatype 'URNtype' - The string '' is not a valid integer value.	
Community Nursery	The element 'PupilChildren' in namespace 'https://www.gov.uk/government/collections/common-basic-data-set' has incomplete content. List of possible elements expected: 'PupilChild' in namespace 'https://www.gov.uk/government/collections/common-basic-data-set'	

2. Highlight the required provider and click the **Service and Details** button to display the **Census Details** page.

Provider	Service for Census
Community Nursery	Community Nursery

Field	Value
LEA	010
OFSTED URN	4587235
Establishment Name	Community Nursery
Phone No	
Post Code	
EY Provider Category	PRIV
EY Childminder Category	
EY Setting Type	DNS
EY Day Care	F
EY Day Care Other	
EY School Relationship	0

Day	Open Time	Close Time
Monday		
Tuesday		
Wednesday		
Thursday		
Friday		
Saturday		

3. If required, update the census information.

NOTE: Any updates already made to the pre-populated census details are not overwritten unless the **Edit/Edited Establishment Details** check box is deselected (unchecked).

- If required, select a different **Service for Census**.

NOTE: If a different service is selected, any updates already made to the pre-populated census details are overwritten.

- Click the **Save** button to display the **Census Return Batch Details** page.
- Click the **Generate** button to display a confirmation message.
- Click the **Yes** button to generate the census and display a message in **My Workflow Messages**.

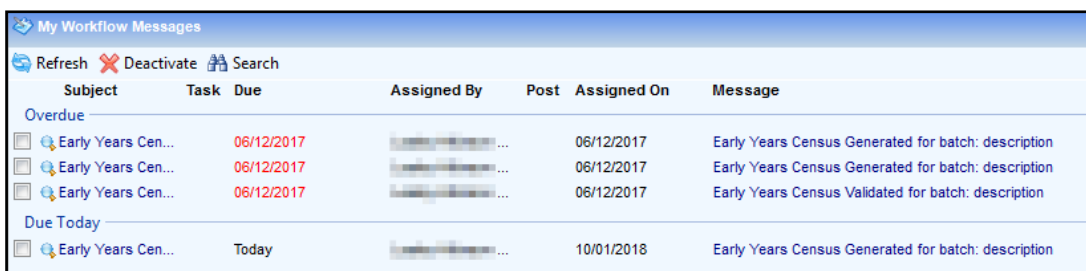

- Click on the workflow message to open the return in the **Census Return Batch Details** page.
- Click the **Validate** button to display a confirmation dialog.
- Click the **OK** button to validate the information against the DfE schema and display a message in **My Workflow Messages**.

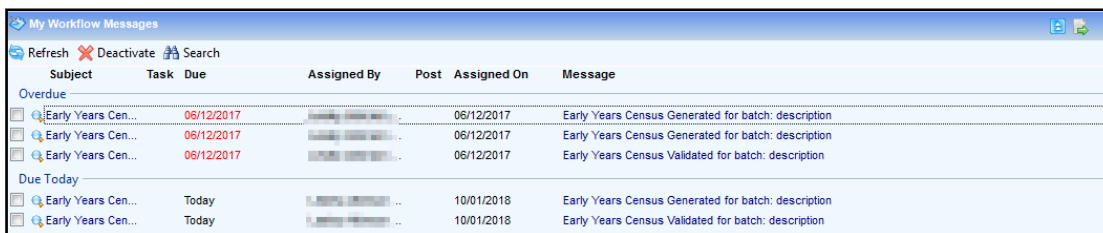

- Click on the workflow message to open the **Census Return Batch Details** page.
- The **Run Date** is updated and the list of providers is updated with the **Returnid** and **ServerPath**.

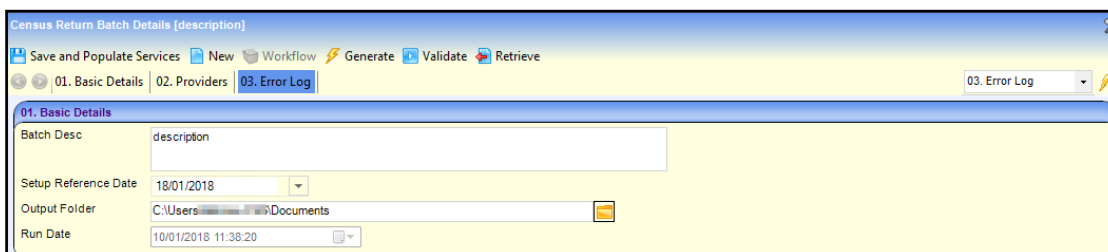

- Any errors generated are displayed in the **Error Log** panel.
- Click the **Retrieve** button to retrieve the return and save the file to the **Output Folder** selected in the **Basic Details** panel.

Index

Census Dates.....	8
child eligibility	8
data collected	8
Data Protection & Data Sharing	
GDPR.....	7
GDPR.....	7
generating the census	11
pre-population.....	11
updating census details.....	13
overview.....	7
provider eligibility.....	8
regenerating the census	16