

Capita

Capita One

**Power BI
Reporting**

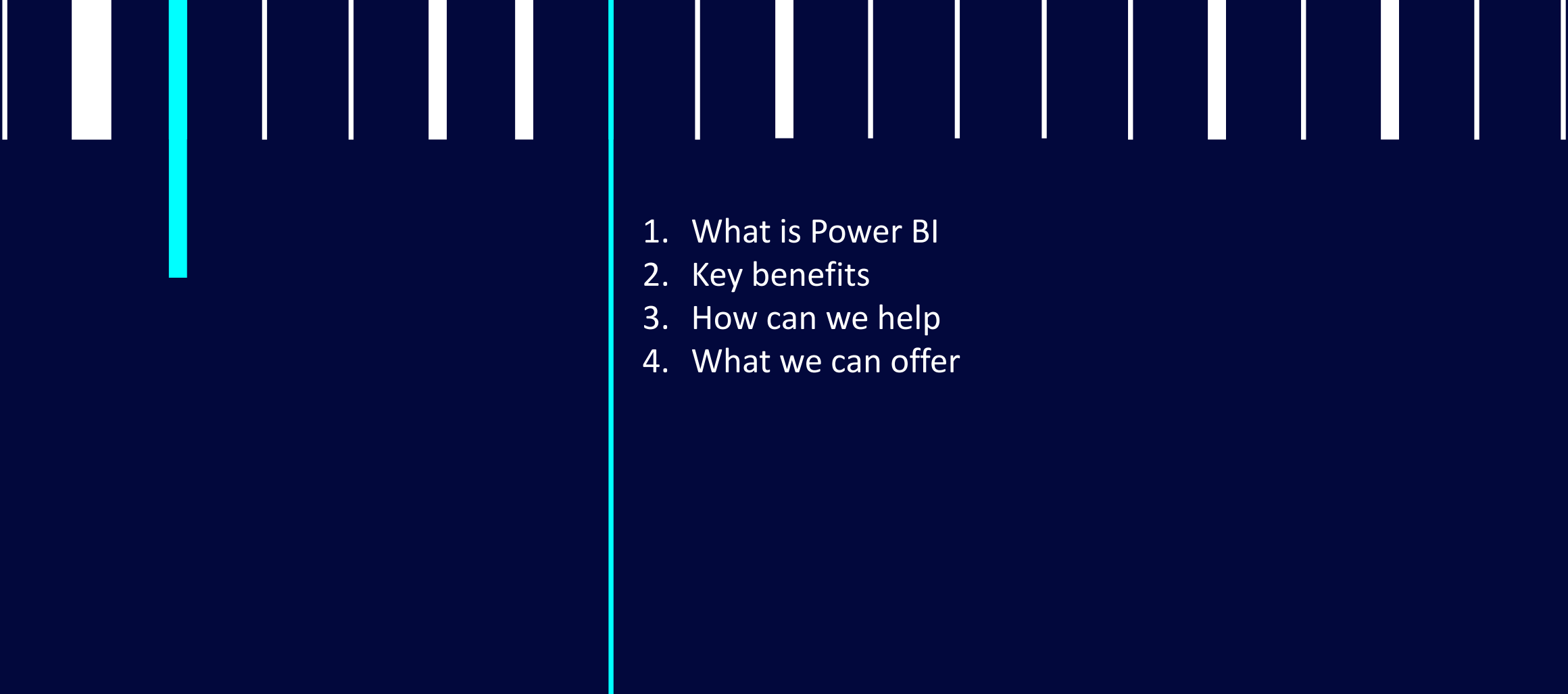

Welcome and Agenda

- 
- A decorative graphic consisting of a series of vertical bars of varying heights and colors (white and cyan) and a long cyan vertical line that runs down the page, separating the title area from the agenda.
1. What is Power BI
 2. Key benefits
 3. How can we help
 4. What we can offer

What is Power BI?

What can it do?

- Graphical Report writing tool
- Interactive reports
- Compare trends in data
- Automatic insights on data
- Display reports in SharePoint
- Cache Data on a schedule

Requirements

- Power BI client and license
- Database connection

**Creative
spark!**

How can Professional Services help?

- Setup
- Creating Oracle connection
- Dataset Creation
- Report Creation
- Expert advice
- Professional Services can also create bespoke reports if required.

Session 1 - Setup

- **Linking with Oracle Dataset**
- **Linking to SharePoint**
- **Power BI in Microsoft 365**

Session 2 – Demo of Power BI

Demo

- Creating Dataset
- Table linking
- Create a simple Graph with Interactive Parameters
- Publishing to Power BI in Microsoft 365

Session 3 – Give it a try

Give it a try

- **Creating Dataset**
- **Table linking**
- **Create a simple Graph with Interactive Parameters**
- **Publishing to Power BI in Microsoft 365**

Reports - EHCP

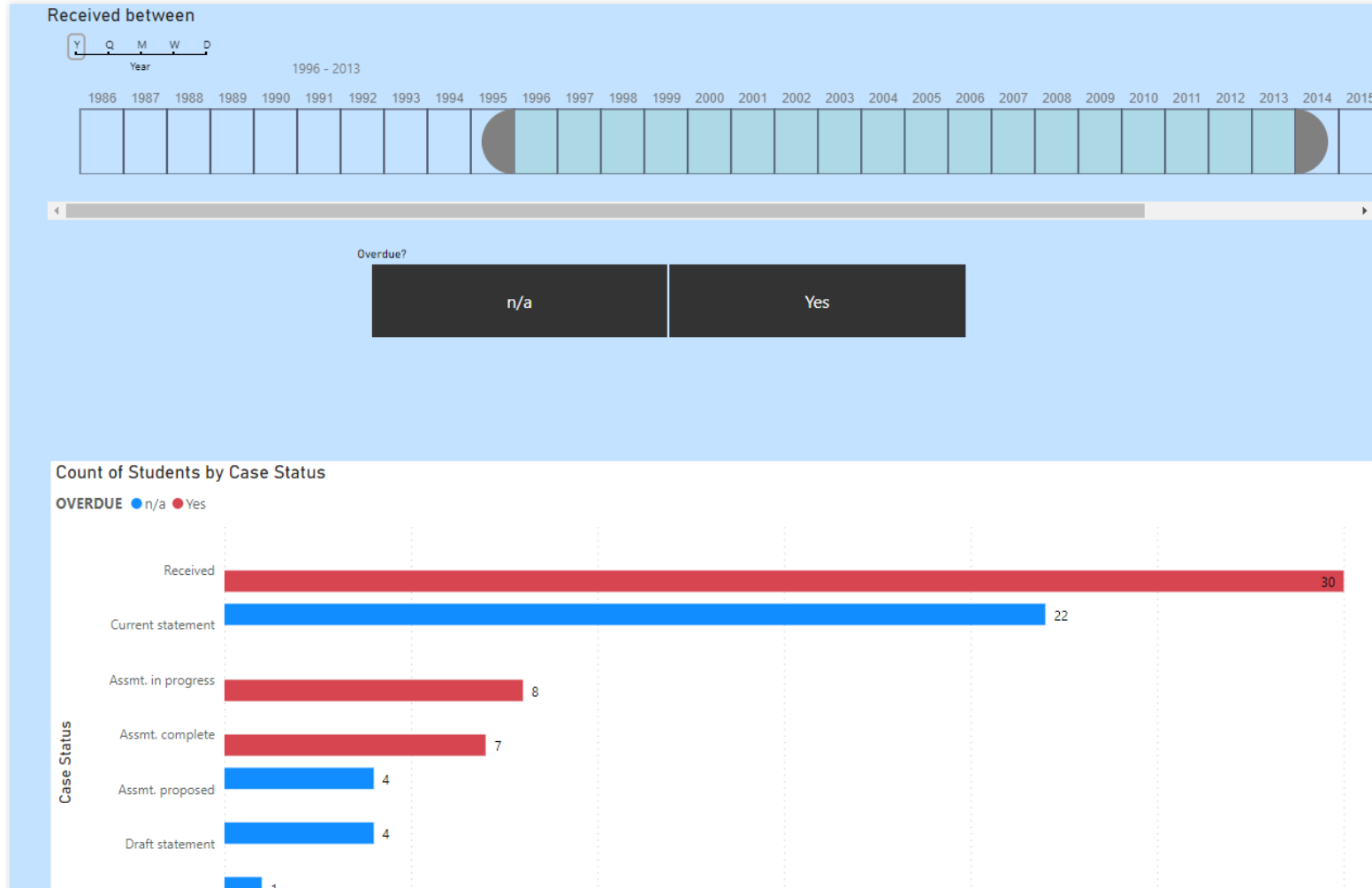

Reports - EHCP

Students by Case Status

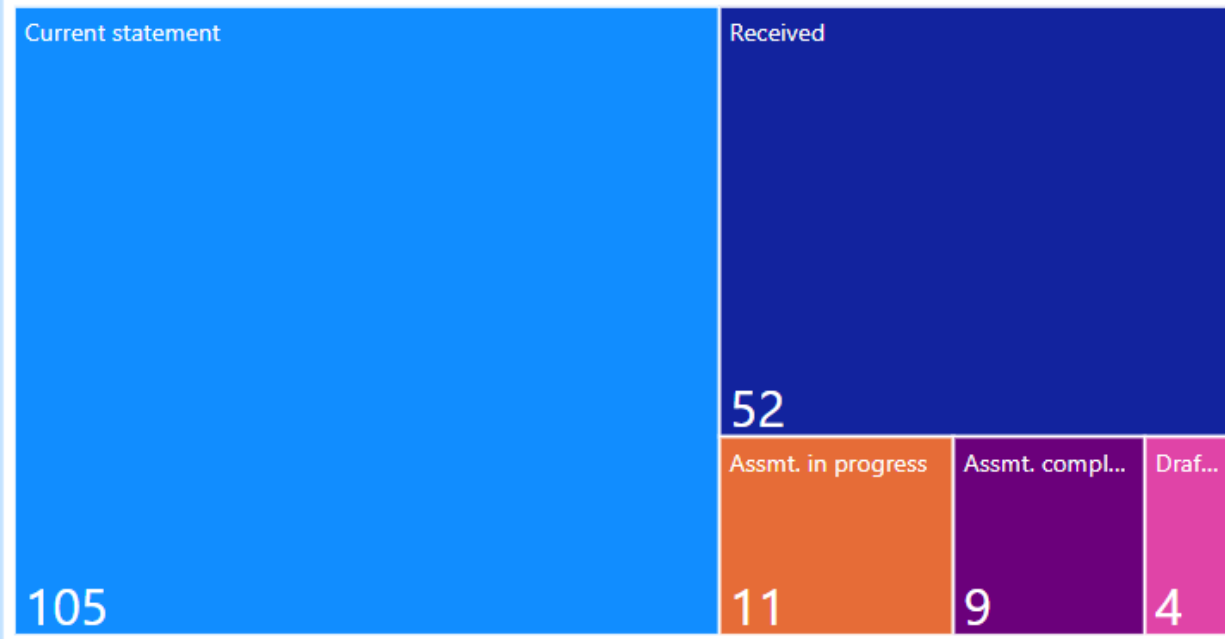

Assmt. complete

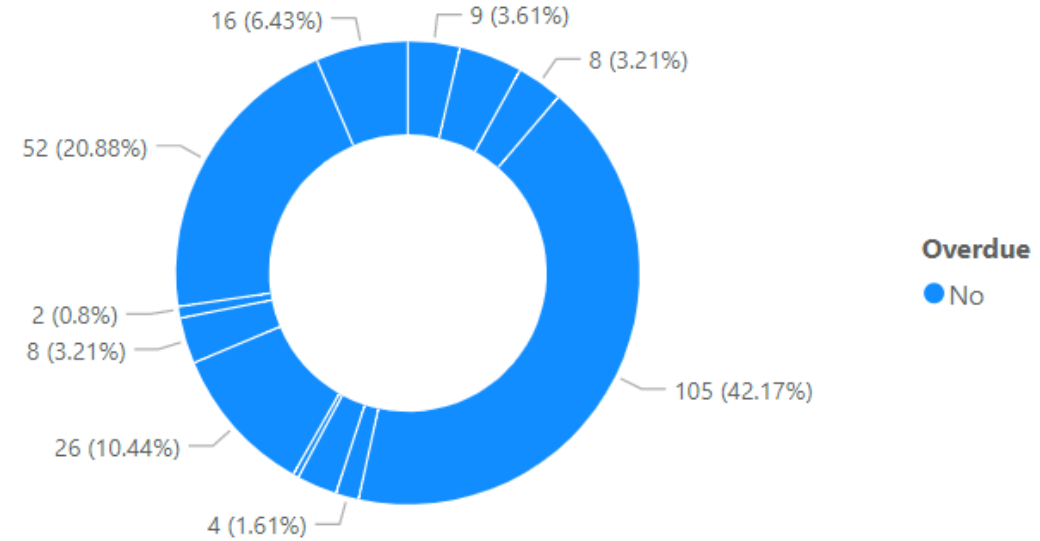

Name of Child STUD_ID DOB NCY Overdue Draft EHCP Date Draft EHCP Deadline Final EHCP Deadline Phase 1 deadline Phase 2a deadline Received date Source

Reports - Admissions

Transfer Year TG_YEAR <input checked="" type="checkbox"/> Select all <input checked="" type="checkbox"/> 2006	Transfer Group TG_CODE <input checked="" type="checkbox"/> SEC	Preference School BASE_NAME <input checked="" type="checkbox"/> Select all <input checked="" type="checkbox"/> John Bunyan Specialist Science School <input checked="" type="checkbox"/> Mark Rutherford Secondary School <input checked="" type="checkbox"/> Queen Anne Secondary School <input checked="" type="checkbox"/> Redborne Community College	Band BAND_NAME <input checked="" type="checkbox"/> Select all <input checked="" type="checkbox"/> No Band	Offer Status IY_STATUS <input checked="" type="checkbox"/> Select all <input checked="" type="checkbox"/> (Blank)	Allocation ALLOC_DESC <input type="checkbox"/> Select all <input type="checkbox"/> No Current O... <input checked="" type="checkbox"/> Offered <input type="checkbox"/> On Waiting List
-------------------------------------------------------------------------------------------------------------------------------	-----------------------------------------------------------------------------	-----------------------------------------------------------------------------------------------------------------------------------------------------------------------------------------------------------------------------------------------------------------------------------------------------------------------------------------------------------------------------------	---------------------------------------------------------------------------------------------------------------------------	-----------------------------------------------------------------------------------------------------------------------------------	---------------------------------------------------------------------------------------------------------------------------------------------------------------------------------------------------------------

Students by Preference School and Allocation Status

ALLOCATE_FLAG ● ○
 PREFERENCE ■ 1.00

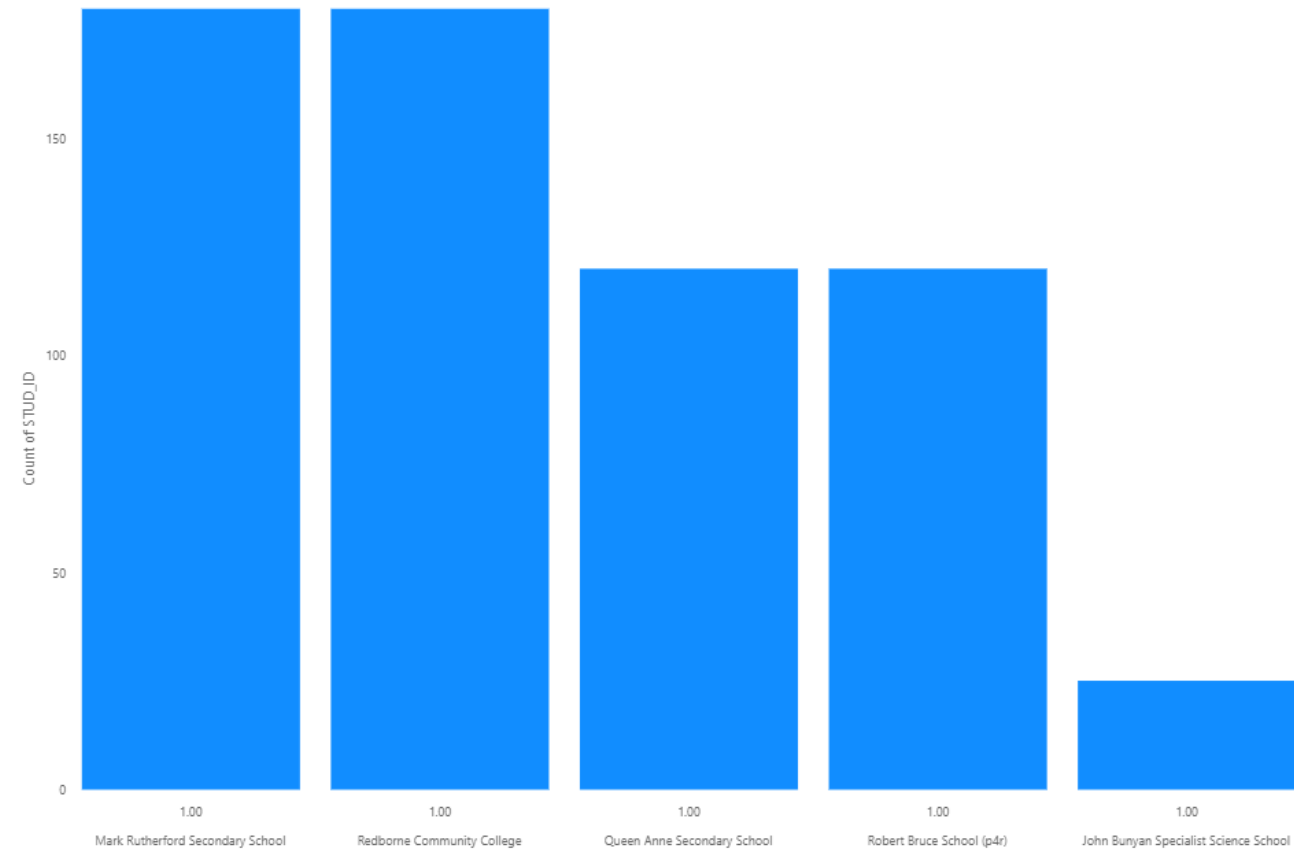

Reports - Admissions

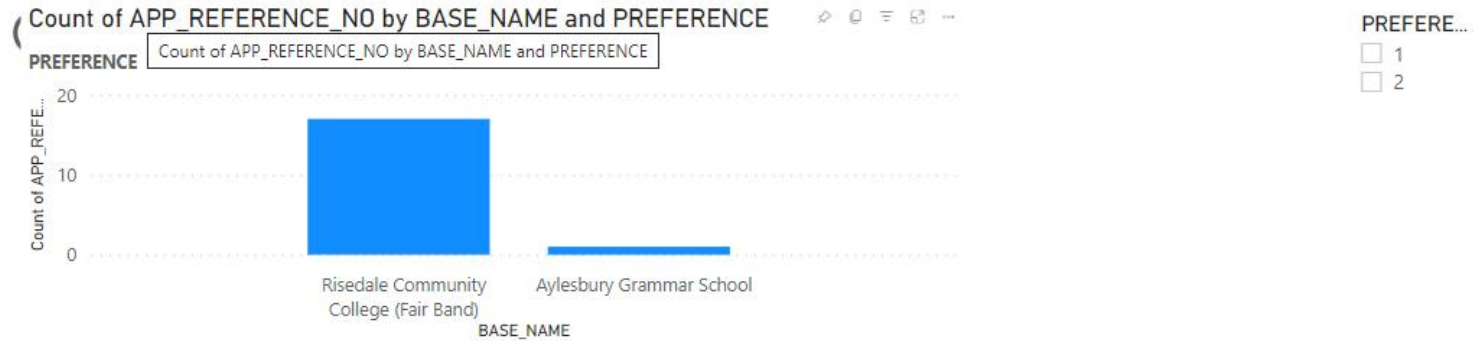

ADDRESS and PREFERENCE

PREFERENCE 1 2

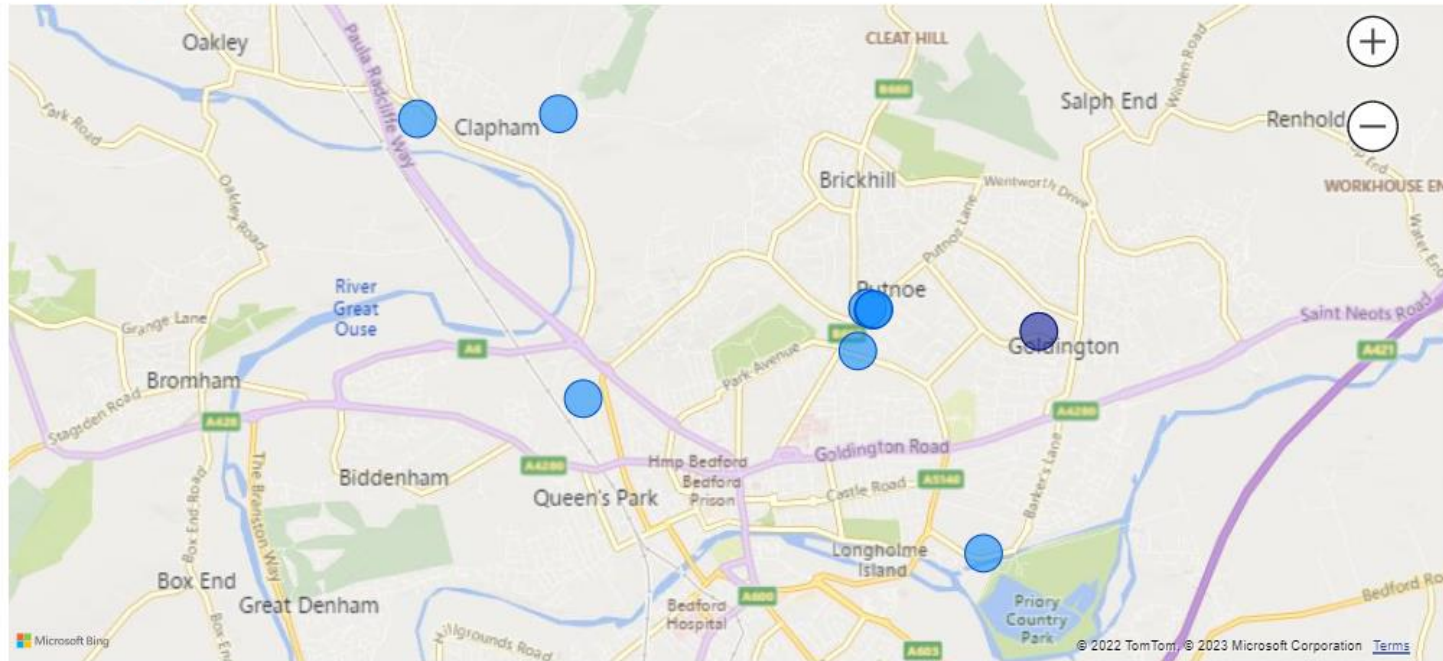

Reports – Attendance – Coming Soon



Key Benefits

Graphical Interface

Reports easy to create:

- Drag and drop
- See how different charts look dynamically
- No SQL knowledge, tables can be linked

See trends in Data

- Easily compare data
- Great graphs which Managers love
- Automated insights on data

The logo for Capita, featuring a stylized 'C' icon composed of two vertical bars of different heights, followed by the word 'Capita' in a white, sans-serif font.

Capita

Thank you
Any
Questions?